

PROJECT PROFILE

Special Thanks to

Southlake Women's Club for their years of support through Art in the Square



Life's Hope Luncheon Sponsors



Bronze Sponsors
Sara and David Englander
Cable Store Personal Finance
Providence Healthcare Network
Jilly's Wine & Cheese - Dinner & Dessert
Collier International

Silver Sponsor
Texas Health Harris Methodist Hospital
Fort Worth

in Kind Sponsor
Four Color Press

2016 CONNECT TOURS

Connect tours are opportunities for guests to take a tour, see what we do and get involved. They are not fundraisers and last one hour.

Reserve your space by contacting Bertha Orta, Development Coordinator
borthona@chot.org / 817.969.3254

Community Hospice of Texas - May 19, June 16, July 21, August 18, September 15, October 20, December 15

Providence Hospice - June 8, July 13, August 17, September 14, October 12, November 9, December 14

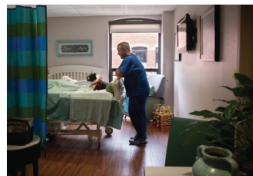

Chc, Texas Therapy Dogs International, is a nonprofit organization to our website.com

Advisory Council

Fort Worth Advisory Council Plyka Albin Karin Beckman Tracy Bernhardt Marilyn Berry Lyn Brown Mickey Brittan Dorcas Bush Ray Cleckley Beverly Collier Margaret Croston Cynthia Egeert Susan Egan Dr. Gary Floyd Jane Heerbach Julie Heck Lucille Nelson Dorcas Orta Chaplain Ann Duvrey Wendy Turner Sandy Kutz Constance Rappert Mary Lou Smith	Waco Advisory Council Class Borne Nancy Brown Lori Brien Janice Campbell, MD Wynne Ellis Sara Engelder Cathy Gifford Cherlene Howell Dr. Bill Hultman Dr. Lee Howell Margaret Landford Michelle Lee Cathy Mackinnon, PNC-C Diane Cameron Gary Patten Lisa DeMarbury Beverly Sanders Russell Wilbury Ann Wood David Wood
Mary Lou Smith Michelle McCombs Jill Murray Myrtle M. Nelson Micki Mitchell Dr. Angel Nguyen Teresa Reed Ally Thomas Holly Robinson Betty Rowland Lynne Searby Cathy Schneider Susan Shields Dixie Sikes Mary Spence, RN-OCN Jan Swain Loretta Smith Susan Todd Lynn Turner Zana Turner Cathy Wagner Janet Waldrop Helen West Dorcas Orta Dorcas Orta, LSW Ray Turner	Dallas Advisory Council Dorcas Orta Ann Collier Tami Condit Micki Mitchell Jill Murray Myrtle M. Nelson Micki Mitchell Dr. Angel Nguyen Teresa Reed Ally Thomas Holly Robinson Betty Rowland Lynne Searby Cathy Schneider Susan Shields Dixie Sikes Mary Spence, RN-OCN Jan Swain Loretta Smith Susan Todd Lynn Turner Zana Turner Cathy Wagner Janet Waldrop Helen West Dorcas Orta Dorcas Orta, LSW Ray Turner



6100 Western Place, Suite 105
Fort Worth, Texas 76107

Non-Profit Org
US Postage
PAID
Fort Worth, Texas
Permit 2687

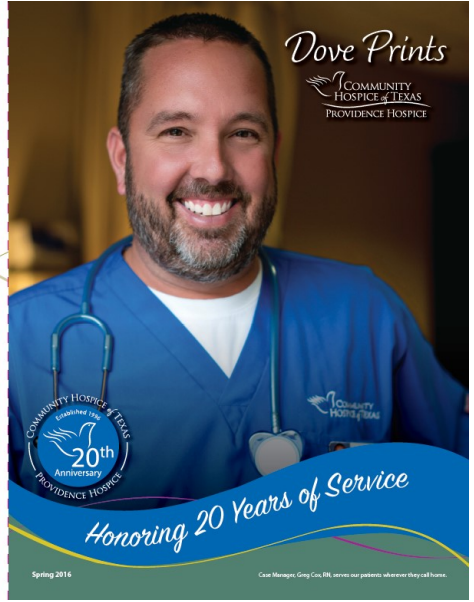

"You are wonderful and have made developing these important fundraising and communication pieces so easy for me. Our CEO says they're our best ever. Thank you!"
Karen Derrick, CFRE
Chief Development Director
Community Hospice of Texas



COMMUNITY RELATIONS AND FUNDRAISING CONSULTING/ PROJECT MANAGEMENT '16 Community Hospice of Texas

Project Partners provided fundraising and community outreach consulting, project management, creative concept, copywriting, and editing for the 20th anniversary fund concept, the newsletter and annual report.

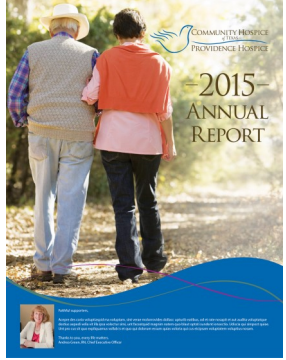

Thank You for Our 2015!

Financial Highlights

Category	2015	2014
Revenue	\$1,150,000	\$1,050,000
Expenses	\$850,000	\$780,000
Net Income	\$300,000	\$270,000

2015 Highlights

Volunteers

Donors

2015 Annual Report Content

Corporate Members

Board of Directors

Medical Directors

Leadership Team

Advisory Council

Life Fellows

PROJECT PROFILE

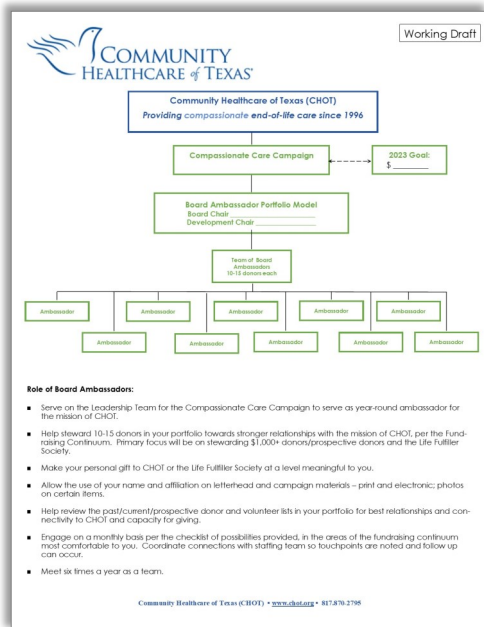

Your Board's Role in Fundraising

CHOT Gratitude Team Model

Presented by Lerii F. Smith, CFRE

PROJECT PARTNERS
YOUR PARTNER FOR GOOD™



BOARD ENGAGEMENT IN FUNDRAISING - FRAMEWORK DEVELOPMENT & FACILITATION OF A BOARD WORKSHOP '22-'23 Community Healthcare of Texas (CHOT)

The CHOT development staffing team of two – raising on average more than \$842,000 annually over a geographic service area of 25 counties and 9 locations - must depend on board volunteer resources to continue retaining and attracting funding to support the mission of CHOT. To better equip a team of Board Ambassadors to be fundraising ready through a relationship-building portfolio model which could then be duplicated with other volunteer fund development ambassadors across CHOT's service area, CHOT returned to Project Partners to develop what became the "Gratitude Team" framework and tools, and also facilitate a board member fundraising workshop. This round of work together was fueled by a Toolbox grant from the North Texas Community Foundation (NTCF) for "Board Engagement in Fundraising" - one of our favorite topics. The CHOT board members were engaged and eager to get started!

"It was a wonderful training for our board members, and our ideas have been flowing since. Our development chair and I spoke for two hours shortly after and she is eager to move the recommendations forward. It is exciting. Thank you!"

Karen F. Derrick, CFRE, Chief Development Officer
Community Healthcare of Texas